Army Nurse Corps - WWI

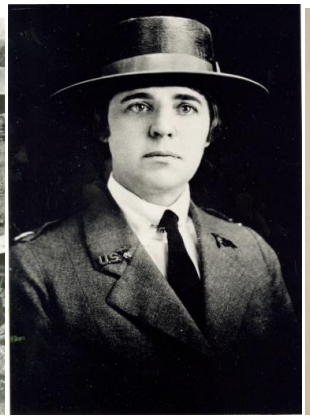

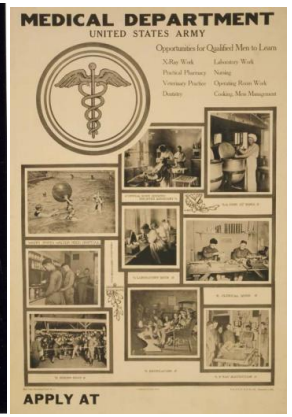

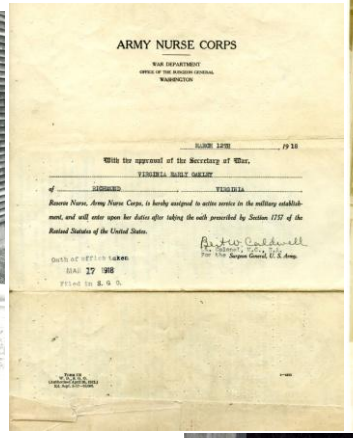

ARMY NURSE CORPS

WAR DEPARTMENT
OFFICE OF THE SURGEON GENERAL
WASHINGTON

RANCH 12TH, 1918

With the approval of the Secretary of War,

VIRGINIA MARY OAKLEY

of RICHMOND, VIRGINIA

Reserve Nurse, Army Nurse Corps, is hereby assigned to active service in the military establishment, and will enter upon her duties after taking the oath prescribed by Section 1757 of the Revised Statutes of the United States.

Bert W. Caldwell
Lt. Colonel, M.C., U.S.
For the Surgeon General, U. S. Army.

Oath of office taken
MAR 17 1918
Filed in S. G. O.

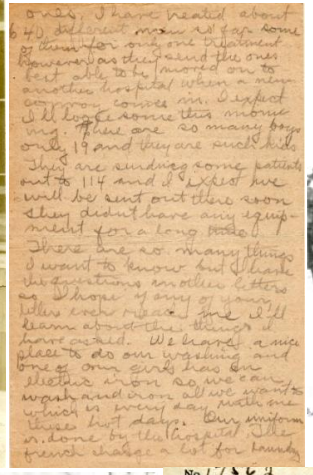

ones. I have treated about 640 different men so far some of them for only one treatment however as they send the ones best able to be moved on to another hospital when a new convoy comes in. I expect I'll loose some this morning. There are so many boys only 19 and they are such kids. They are sending some patients out to 114 and I expect we will be sent out there soon. They didn't have any equipment for a long time. There are so many things I want to know but I have the questions in other letters so I hope if any of your letters ever reach me I'll learn about the things I have asked. We have a nice place to do our washing and one of our girls has an electric iron so we can wash and iron all we want to which is every day with me these hot days. Our uniform is done by the hospital. The french charge a lot for laundry

No. 17562

AMERICAN
EXPEDITIONARY FORCES
Corps Expéditionnaire Américain

OFFICER'S IDENTITY CARD
Carte d'Identité d'Officier

Name / Nom: Oakley Virginia
Rank / Grade: A. N. C.
Duty / Fonction: Nurse

Signature of Holder: Adjutant General.
Signature du Titulaire: Virginia Oakley

GROUP ★ JUSTICE
OFFICIAL